

Gold

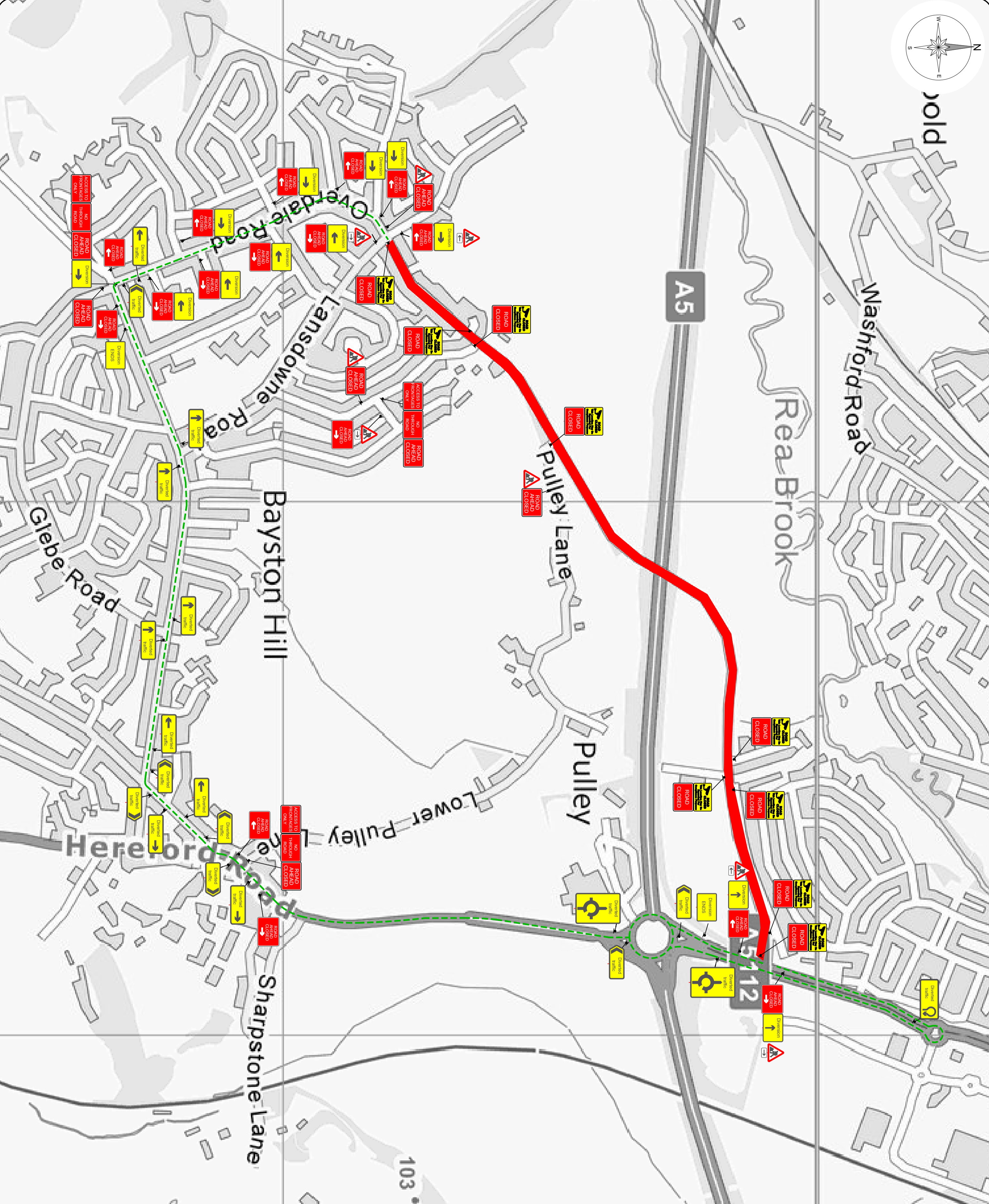

Key:

	Line of Works		Temporary Traffic Signal
	Works Area		Stop & Go Board
	Road Closure		Permanent Traffic Signal
	Diversion Route		Temporary Ped Signal
	Cone		Existing Bus Stop
	Pedestrian Barrier		3.5T Van
	Temporary Sign		

Notes:

Min width of sidewalks safety zone (S)	
Min length of longways clearance (L)	

Rev	Date	Comments	By	CHK

Working in Partnership with

total traffic & event management solutions

Old Aden Bickwells | Bakershill | Southall (West Midlands) B92 0DY
 1-44 (0)800 819 9011 | 1-44 (0)1675 442807
 info@traffix.com | www.traffix.com

Project title:
Traffic Management
7005/8/9-181-WSP-GEN-AS-PR-DR-CH-100-0101

Drawing title:
Proposed Road Closure
Pulley Lane
Shrewsbury
SY3 9NB

Date:	01/11/2019	Scale:	N/S	Paper:	A2
Drawn:	BNH	Checked:	MO	Approved:	CM
Project Number:	7005/8/9-181-WSP-GEN-AS-PR-DR-CH-100-0101	Drawing Number:	001	Revision:	-
TFX MC1363					

This drawing is copyright & the property of Traffix & must not be copied in whole or in part without their written permission. Copyright is reserved. © The Contractor is to report all discrepancies & errors to the Contract Manager prior to works commencing.