

ing Fields

Community Centre

Tennis Courts

1.8m Fencing to perimeter

Secure Compound & Parking for Scout Vehicles

New Gated Entrance

PROPOSED NEW SCOUT HUT

Club

118.9m

© Crown copyright and database rights 2014 Ordnance Survey 100049049.



Commercial Services
Shirehall, Abbey Foregate
SHREWSBURY
SY2 6ND

Title: **Land at Lythwood, Bayston Hill.**

Drawing No:	1
Scale:	1:500
Date:	December 2014
Drawn by:	Property Information

NOTES:
All dimensions must be checked on site and not scaled from this drawing.

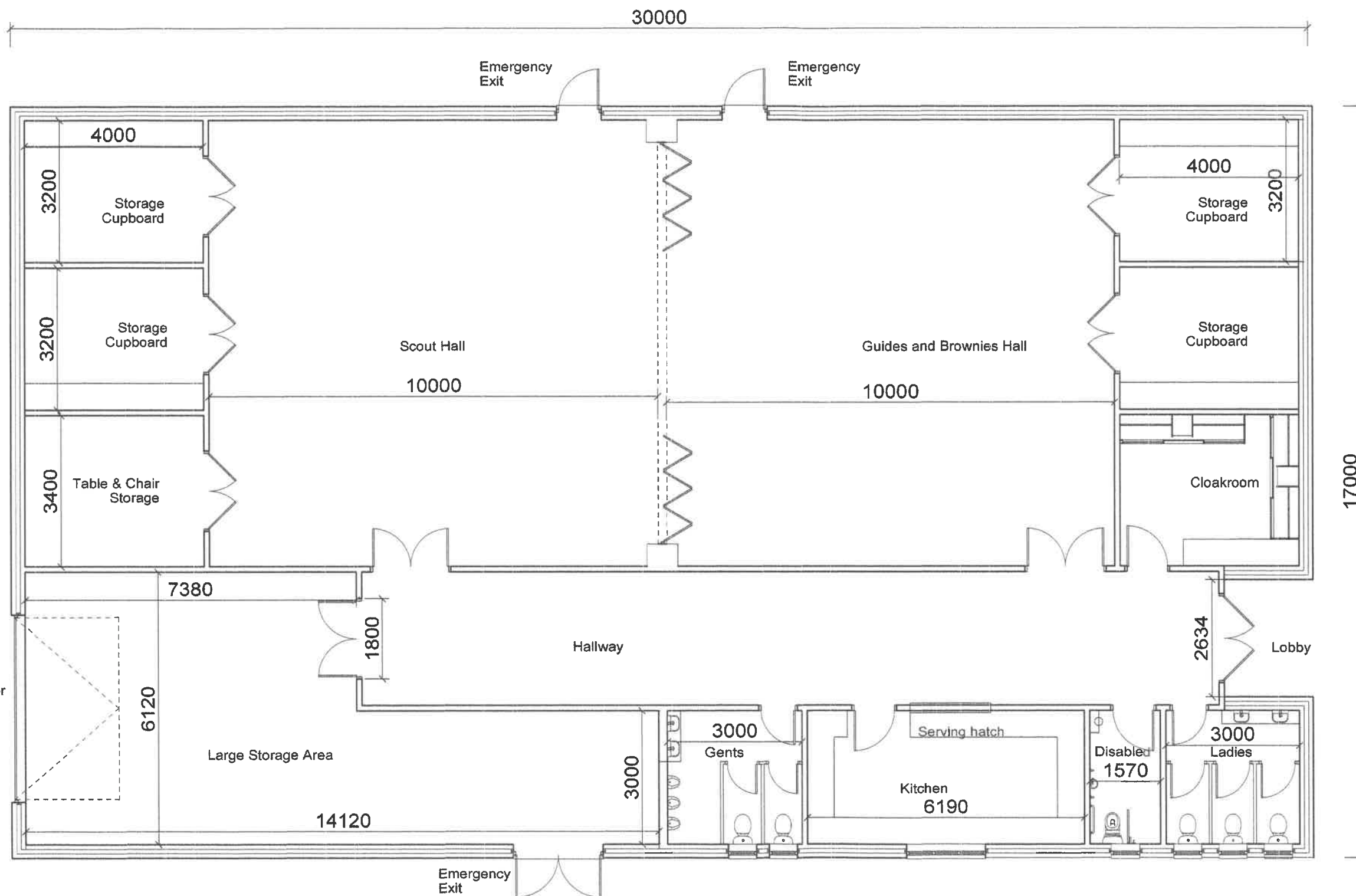

Roller Shutter Door Loading Access

FLOOR PLAN

Client
Bayston Hill Scout & Guide Hut

Job Title
Proposed New Scout Hut at Top Pitch Bayston Hill

Drawing Title
PROPOSED FLOOR PLAN

Scale 1:100 A3

Date MAY 2018 Drawn by T.M.

Drg No.	71105:1001	Rev	-
---------	------------	-----	---

Trevor Mennell Planning
Planning & Architectural Consultants
The Gables | Kenrick Bank |
Bayston Hill | Shrewsbury |
Shropshire | SY3 0EH

NOTES:
All dimensions must be checked on site and
not scaled from this drawing.

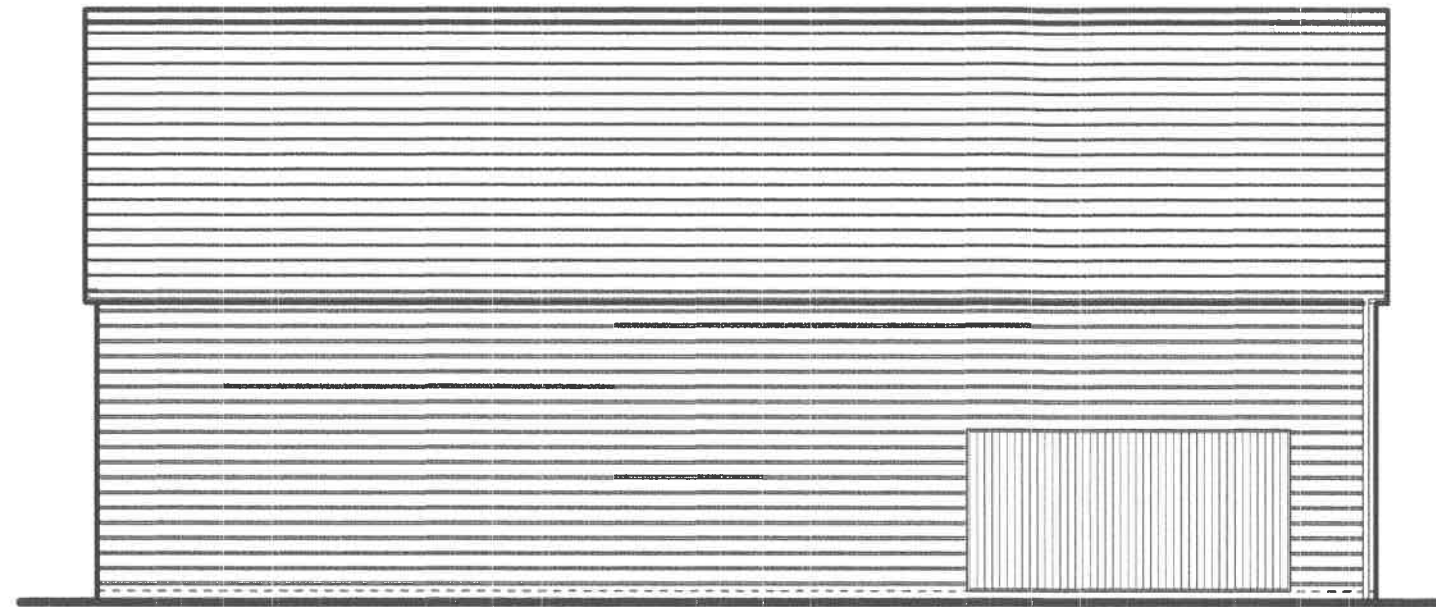

Roller Shutters
to Storage Facility

WEST ELEVATION

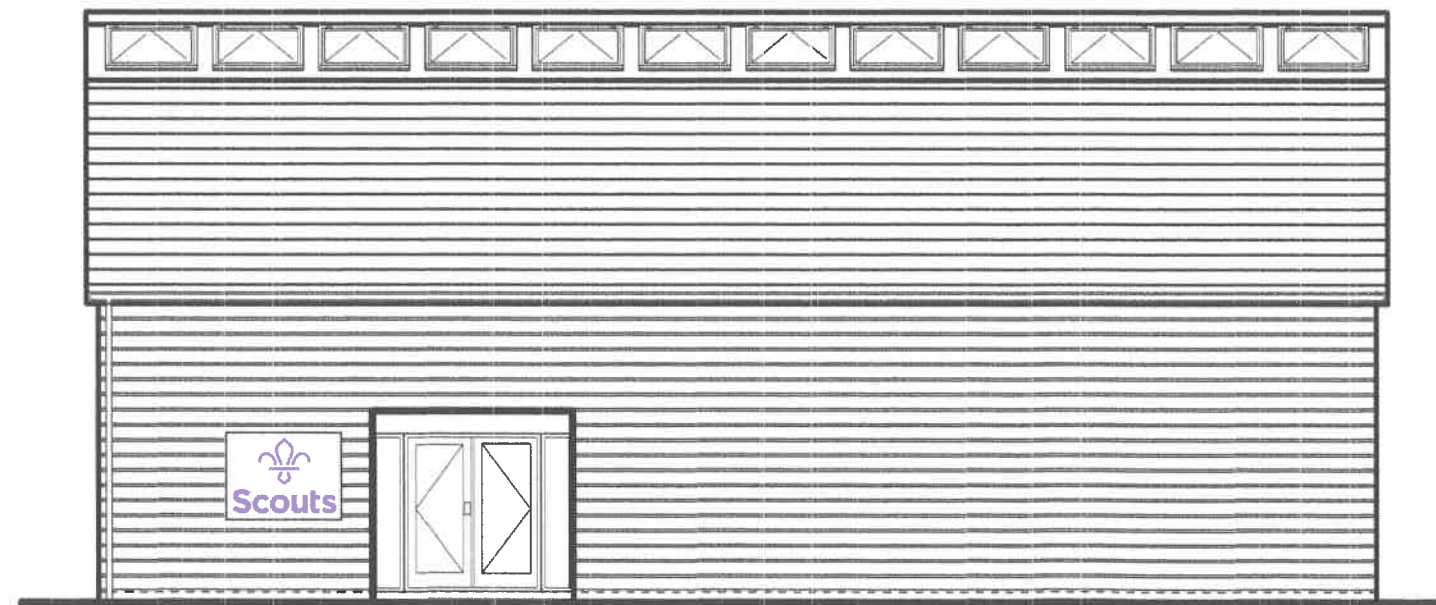

Main
Entrance

17000

EAST ELEVATION

Client

Bayston Hill Scout
& Guide Hut

Job Title

Proposed New Scout Hut
at Top Pitch
Bayston Hill

Drawing Title

FRONT AND REAR
ELEVATIONS

Scale 1:100 A3

Date MAY 2018 Drawn by T.M.

Drg No. 71105:1003 Rev -

Trevor Mennell Planning
Planning & Architectural
Consultants
The Gables | Kendrick Bank |
Bayston Hill | Shrewsbury |
Shropshire | SY3 0EH

NOTES:
All dimensions must be checked on site and not scaled from this drawing.



Emergency Exit
& Access to Store
Room

SOUTH ELEVATION

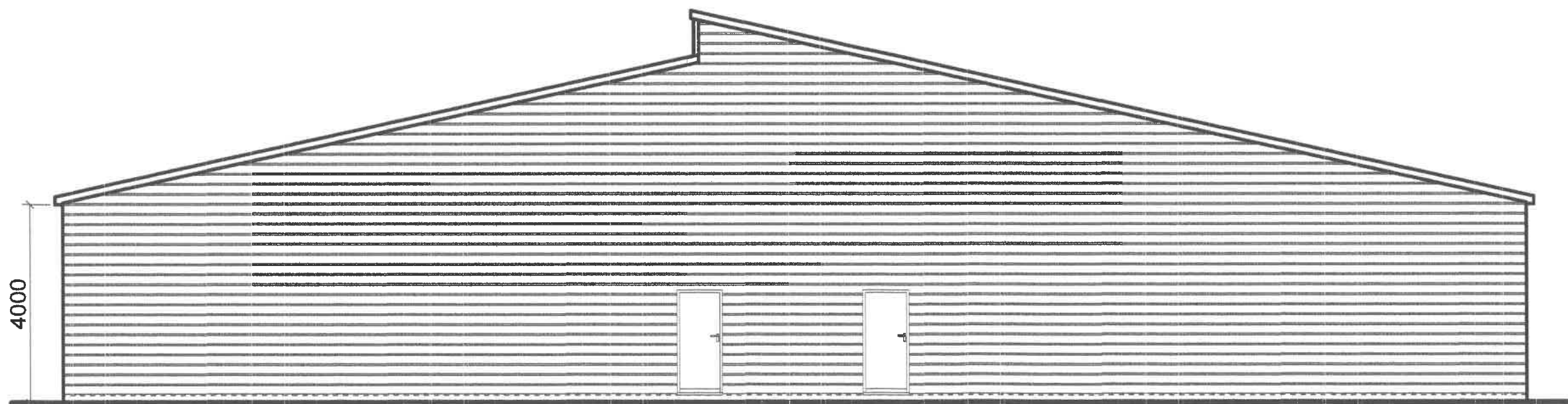

Emergency Exits

NORTH ELEVATION

4000

30000

Client
Bayston Hill Scout
& Guide Hut

Job Title

Proposed New Scout Hut
at Top Pitch
Bayston Hill

Drawing Title

SIDE ELEVATIONS

Scale 1:100 A3

Date MAY 2018 Drawn by T.M.

Drg No.	Rev
71105:1002	-

Trevor Mennell Planning
Planning & Architectural
Consultants
The Gables | Kendrick Bank |
Bayston Hill | Shrewsbury |
Shropshire | SY3 0EH